

Lageplan

Bauvorhaben:

Anbau und Neue Gaube

Grundstück: Flurstück: 1433/26

Rheinauer Str. 11, 68782 Brühl

Nachbarn:

Flur-Nr. 1432/2

Flur-Nr. 1433/25

Flur-Nr. 1433/26

Flur-Nr. 1400/1



AUFTRAGGEBER:
Racaluto Domenico
 Domenico Racaluto
 Rohrhofer Straße 16, 68782 Brühl

ARCHITEKT:

Dipl. Ing. Björn Braun
 Saarbrücker Straße 70
 66333 Völklingen



Plan: Lageplan

Plan-Nr.: 01

Datum: 30/01/2024

Maßstab: 1:500

gez: PDM

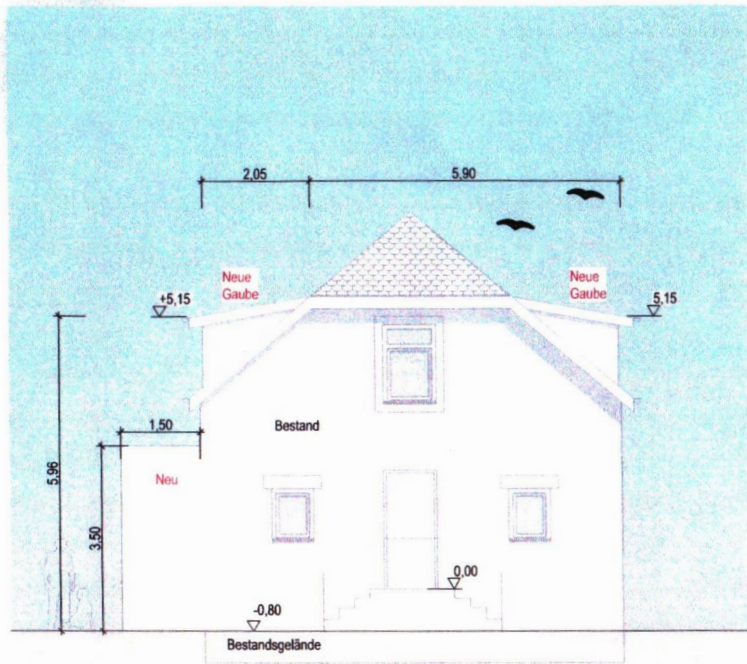

Eingangsansicht M 1:100

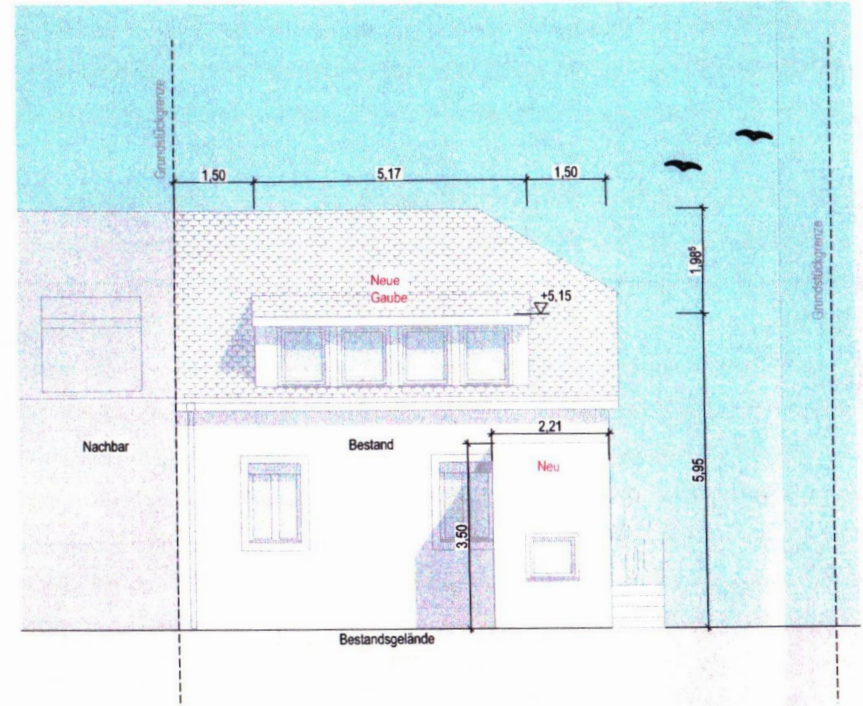

Gartenansicht M 1:100

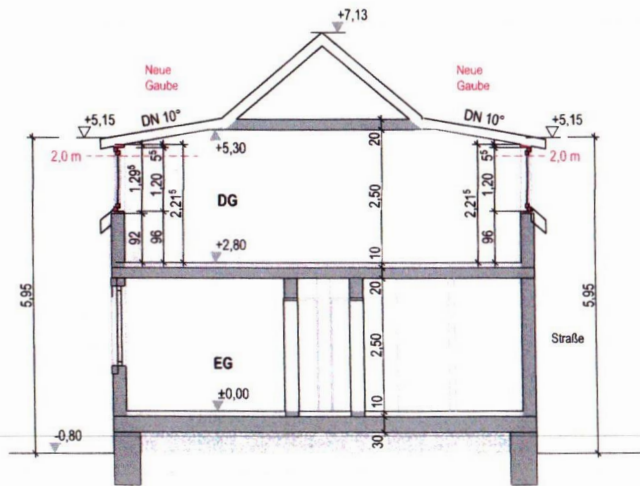

Schnitt 1-1 M 1:100

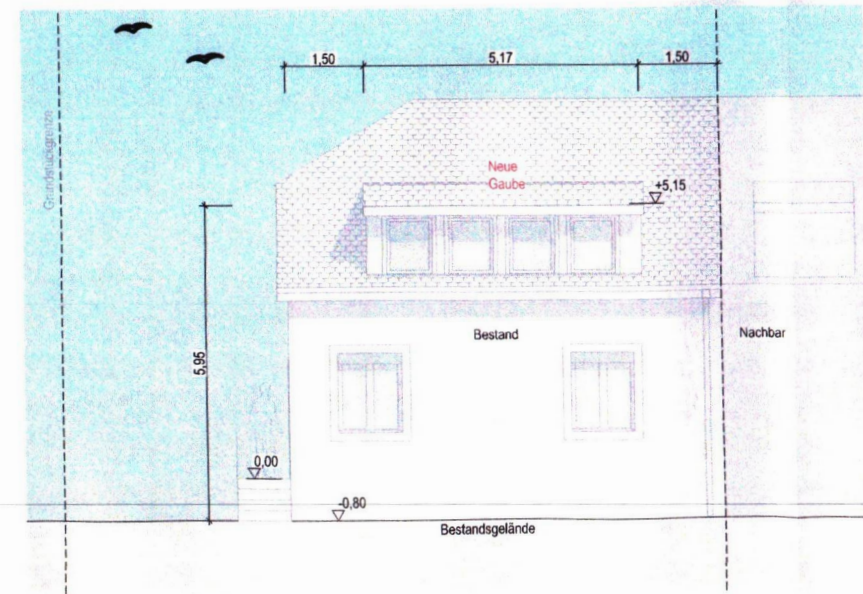

StraÙenansicht M 1:100

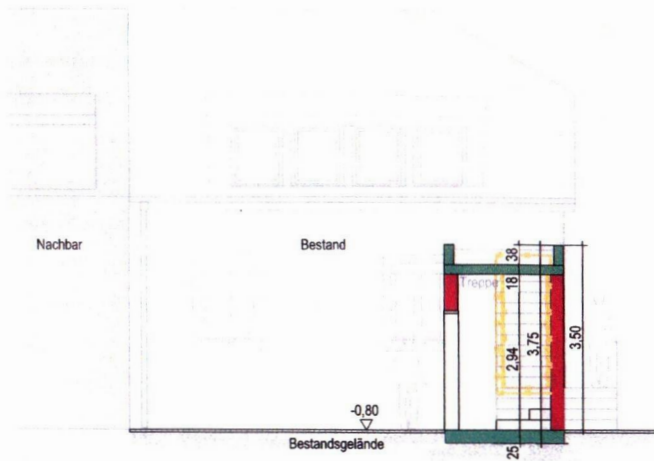

Schnitt 2-2 M 1:100

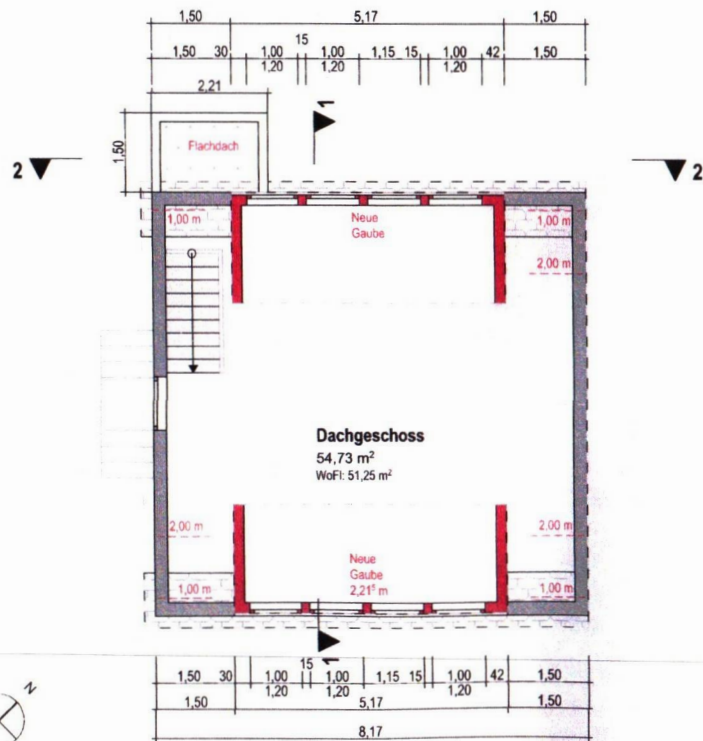

Grundriss DG M 1:100

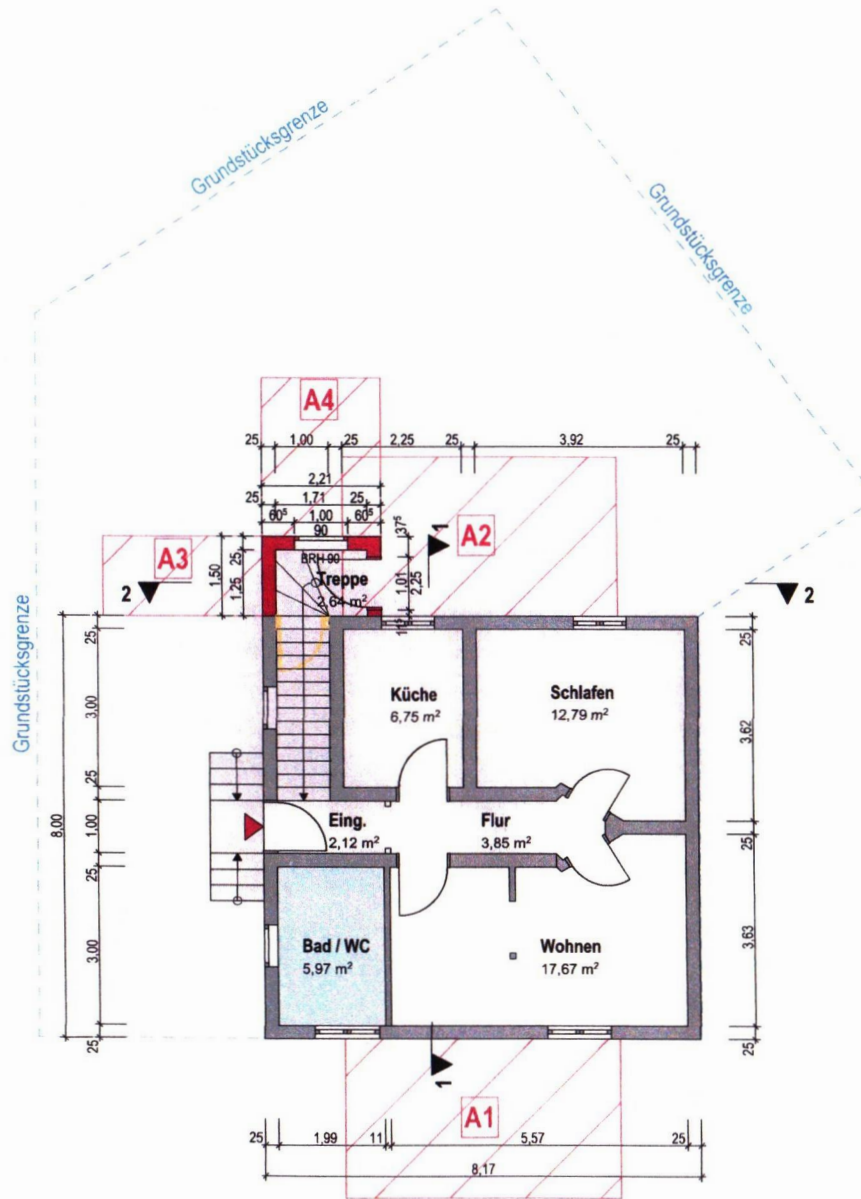

Grundriss EG M 1:100

Abstandsflächenberechnung:

- A1= 5,95x0,4=2,38m / mind. 3,0m
- A2= 5,95x0,4=2,38m / mind. 3,0m
- A3= 3,50x0,4=1,40m / mind. 3,0m
- A4= 3,50x0,4=1,40m / mind. 3,0m