











Legende:

-  Wand / Decke / Stütze Stahlbeton
-  Wand Mauerwerk
-  Dämmung
-  Wand Trockenbau
-  Schacht
-  OKRD Oberkante Rohdecke
-  OKFF Oberkante Fertigfußboden
-  Bauteil neu
-  Bauteil alt
-  Fenster neu
-  Fenster alt



BRÜ-SB • Am Schrankenbuckel
Haus A17 - Neubau eines Einfamilienhauses

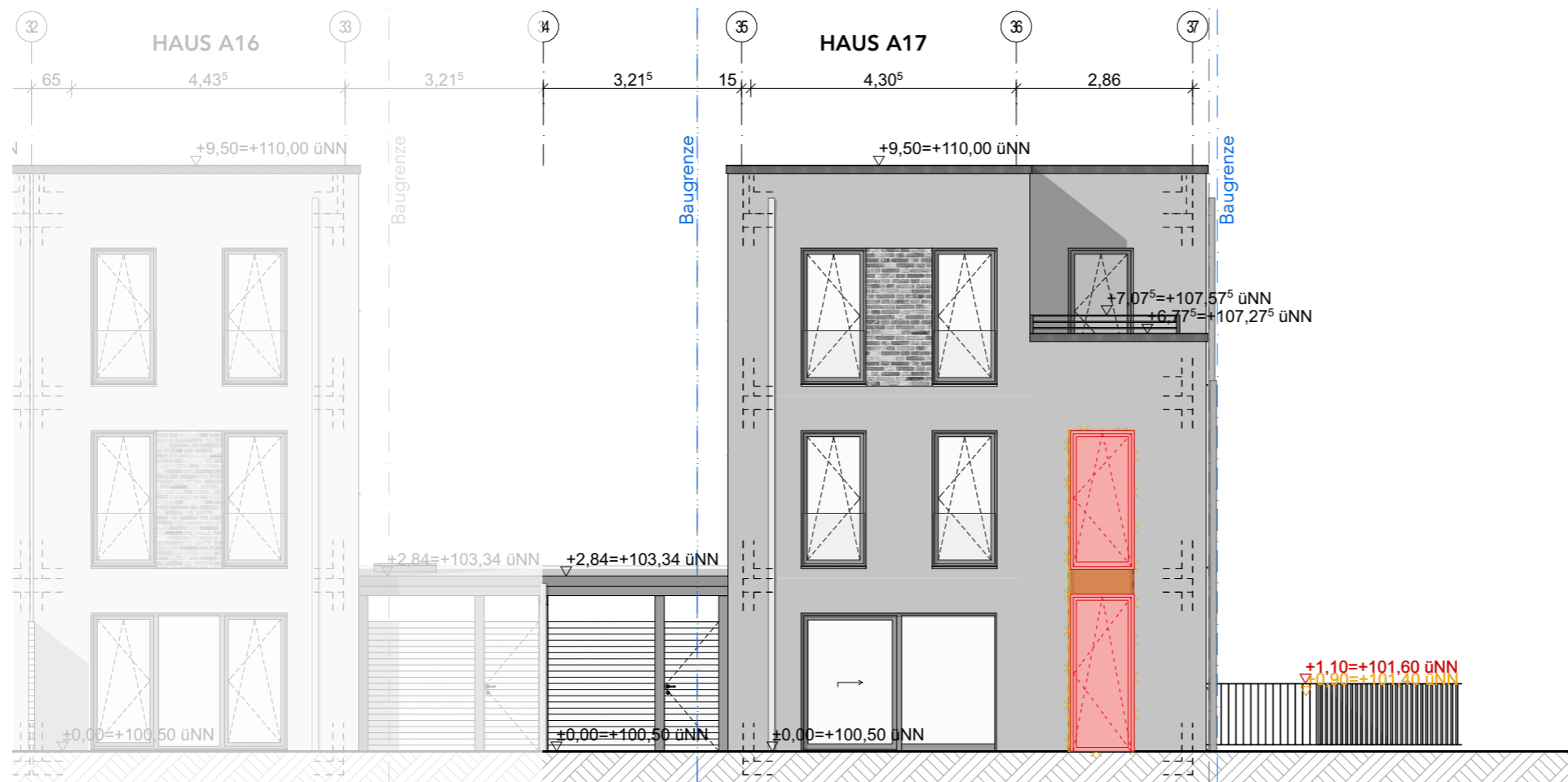
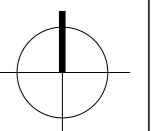
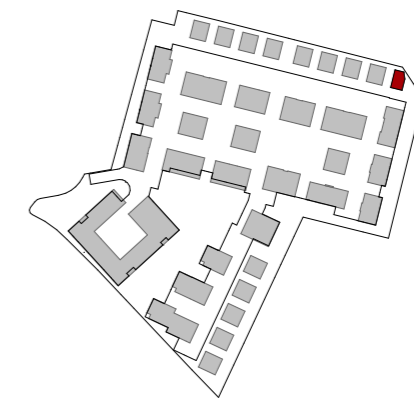

+100,50 m

1:100 cm

LIEGENSCHAFT		Am Schrankenbuckel 68782 Brühl		FLURSTÜCK NR. 5226	
BAUHERR		WOHNQUARTIER BRÜHL GmbH & Co, KG Gerhart-Hauptmann-Str. 28 69221 Dossenheim Tel 06221 8750 114		UNTERSCHRIFT BAUHERR	
ENTWURFS- VERFASSER		Dipl.-Ing. Michael Rudek BAUFRÖSCHE Architekten und Stadtplaner GmbH Lange Straße 90 34131 Kassel Tel 0561 93799-0		UNTERSCHRIFT ENTWURFSVERFASSER	
FACHSPARTE	PHASE	DATUM	MASSTAB		
Architektur	Genehmigung	23.01.26	1:100		
PLANINHALT				Nachtrag zur Baugenehmigung Az. 22021450	
PLANINHALT				Ansicht Haus A17 Süd	
PLANNUMMER					
BRÜ-SB A4 A17 - 5AN_03					