











**Legende:**

-  Wand / Decke / Stütze Stahlbeton
-  Wand Mauerwerk
-  Dämmung
-  Wand Trockenbau
-  Schacht
-  OKRD Oberkante Rohdecke
-  OKFF Oberkante Fertigfußboden
-  Bauteil neu
-  Bauteil alt
-  Fenster neu
-  Fenster alt



**BRÜ-SB • Am Schrankenbuckel**  
**Haus A17 - Neubau eines Einfamilienhauses**

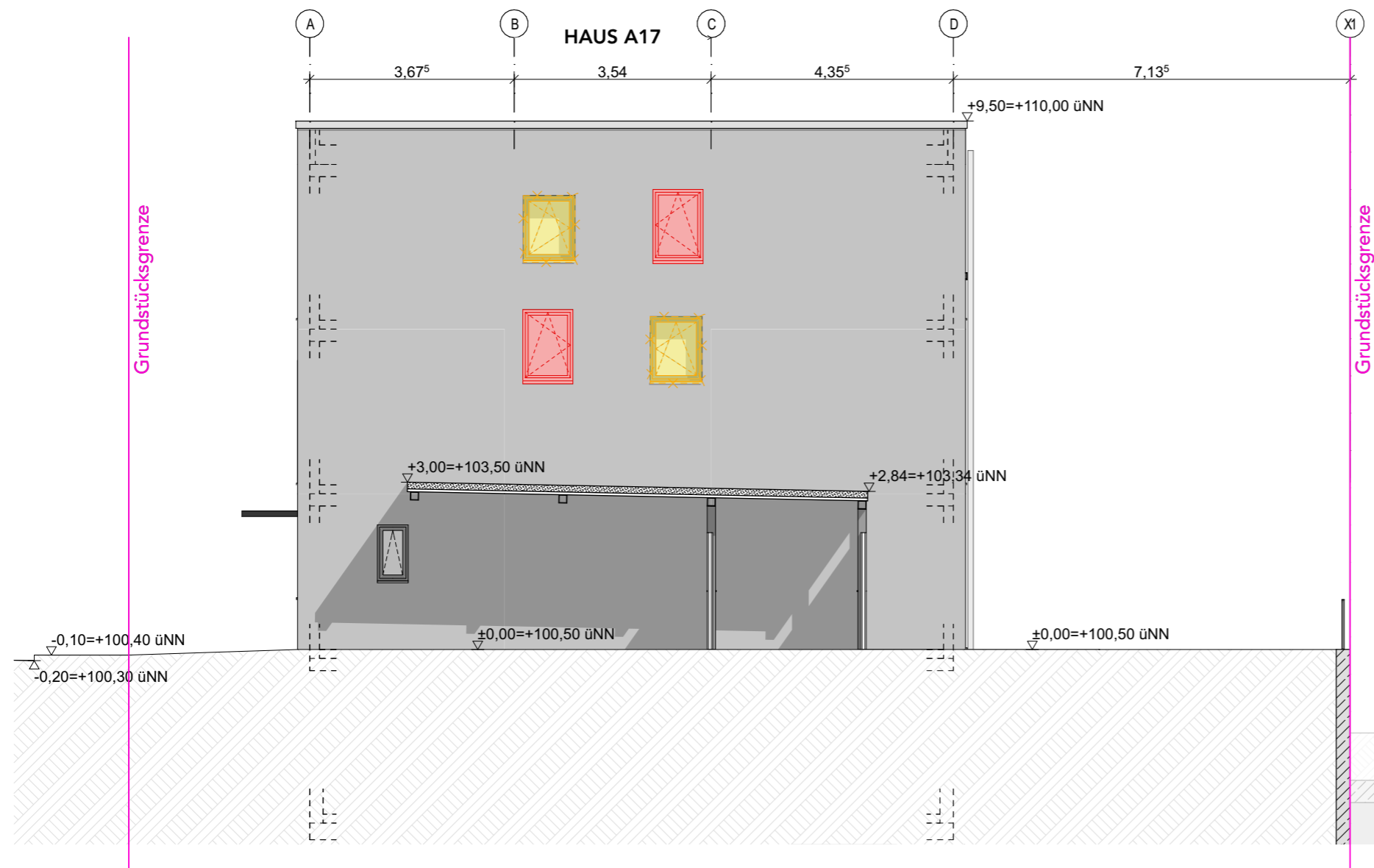
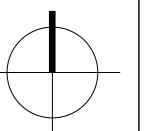
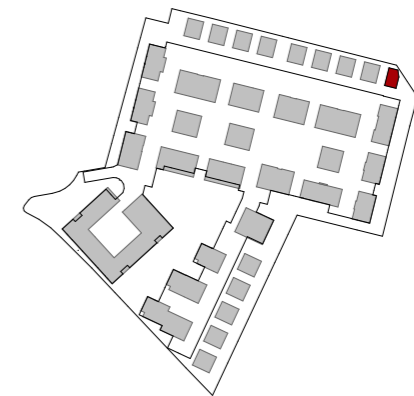

+100,50 m

1:00 cm

LIEGENSCHAFT Am Schrankenbuckel 68782 Brühl		FLURSTÜCK NR. 5226	
BAUHERR <b>WOHNQUARTIER BRÜHL GmbH &amp; Co, KG</b> Gerhart-Hauptmann-Str. 28 69221 Dossenheim Tel 06221 8750 114		UNTERSCHRIFT BAUHERR	
ENTWURFS-VERFASSER <b>Dipl.-Ing. Michael Rudek</b>  <b>BAUFRÖSCHE</b> Architekten und Stadtplaner GmbH Lange Straße 90 34131 Kassel Tel 0561 93799-0		UNTERSCHRIFT ENTWURFSVERFASSER	
FACHSPARTE <b>Architektur</b>	PHASE <b>Genehmigung</b>	DATUM <b>23.01.26</b>	MASSSTAB <b>1:100</b>
PLANINHALT <b>Ansicht Haus A17 West</b>			<b>Nachtrag zur Baugenehmigung Az. 22021450</b>
PLANNUMMER <b>BRÜ-SB A4 A17 - 5AN_04</b>			